

2008000105010001
EXAMINATION OCTOBER 2024
BACHELOR OF COMMERCE (FIFTH SEMESTER)
LANGUAGE THROUGH LITERATURE - V

[Time: As Per Schedule]

[Max. Marks: 50]

Instructions:

1. Fill up strictly the following details on your answer book

- a. Name of the Examination : **BACHELOR OF COMMERCE (FIFTH SEMESTER)**
- b. Name of the Subject : **LANGUAGE THROUGH LITERATURE - V**
- c. Subject Code No : **2008000105010001**

2. Sketch neat and labelled diagram wherever necessary.
3. Figures to the right indicate full marks of the question.
4. All questions are compulsory.

Seat No:

--	--	--	--	--	--

Student's Signature

Q.1 Choose the correct answer from the options given below:

10

1. What should you do to win the battle over selfishness and spite?
 - a) Insult your foe
 - b) Argue with your enemy
 - c) Express your resentment and anger
 - d) Learn to keep strict silence
2. When can we master the most vital thing in life?
 - a) By being argumentative
 - b) By being angry and resented
 - c) By being poised and tranquil even amidst strife
 - d) By neglecting everything around us
3. What is the poet afraid of?
 - a) Giving money
 - b) Being robbed of his money
 - c) Money-mad fellow men
 - d) All the above
4. What happens to an individual when the multitude is mad?
 - a) The individual loses their money
 - b) The individual loses their sanity
 - c) The individual loses their power
 - d) The individual loses their insanity

5. Edgar Allan Poe is best known as
 - a) One of the earliest American practitioners of the short story
 - b) The inventor of the detective fiction genre
 - c) The forerunner of the emerging genre of science fiction
 - d) All the above
6. In the poem 'To Science', science is addressed as
 - a) Daughter of Old Time
 - b) Enemy of Old Time
 - c) Wife of Old Time
 - d) Herald of New Time
7. In poem 'To Science', the poet likes to contemplate beneath
 - a) A banyan tree
 - b) A mango tree
 - c) A neem tree
 - d) A tamarind tree
8. When did Father Gilligan nod on a chair?
 - a) In the morning
 - b) In the afternoon
 - c) At the moth-hour of morn
 - d) At the moth-hour of eve
9. What was the reaction of Father Gilligan when another man was sent for him?
 - a) He was happy to serve
 - b) He was angry
 - c) He grieved
 - d) He hushed the man away
10. What complaint did Father Gilligan make?
 - a) He has no time to rest
 - b) He has no joy
 - c) He has no peace
 - d) All the above

Q.2 What traits of Hinduism do we learn from the speeches delivered by Swami Vivekananda in the Parliament of the World's Religions in Chicago? **12**

OR

Write in your own words the journey of Mother Teresa from a geography teacher to a Noble Laureate. **12**

Q.3 **A. Interpret any ONE of the following diagrams and write a brief description:** **8**

1. The following is the tabulated data of various schemes introduced by the Gujarat Safai Kamdar Development Corporation. Write a brief description of it:

SL NO	NAME OF THE SCHEME	MAXIMUM AMOUNT	RATE OF INTEREST	TENURE FOR REPAYMENT
1.	Mahila Samriddhi Yojna (MSY)	Rs. 50,000	4%	3 Years
2.	Micro Credit Finance (MCF)	Rs. 50,000	5%	3 Years
3.	Direct Finance Scheme	Rs. 50,000 to 15,00,000	6%	5 Years
4.	Education Loan	Rs. 10,00,000 (For study in India) Rs. 20,00,000 (For study in abroad)	3.5% (For girl-students) 4% (For boy-students)	1 year after the disbursement of loan or after getting employed whichever is earlier
5.	Insurance Scheme	Help of Rs. 2,00,000 at the accidental death of the employee		

2. The following is the pictogram showing the life cycle of a mosquito. Write a brief description explaining it.

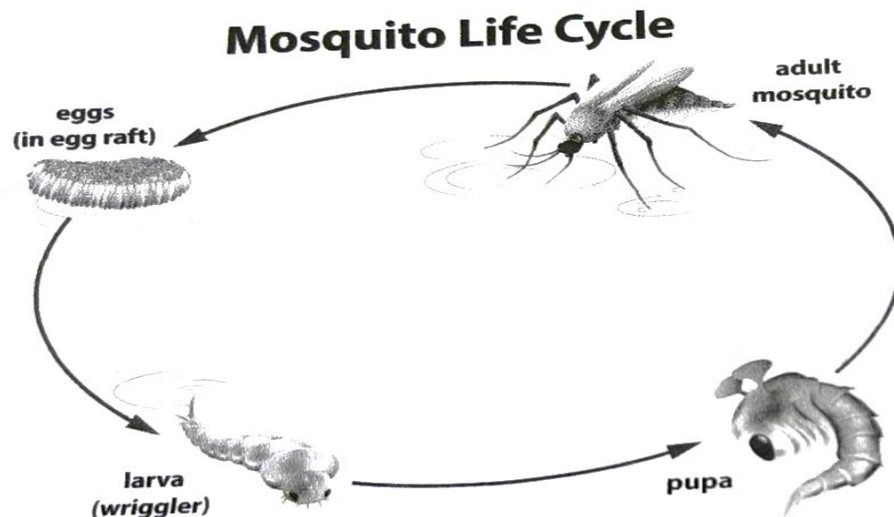

(B) Write a speech on any ONE of the following:

1. An argumentative speech against the practice of ragging in the educational institutions.
2. A vote of thanks to be delivered at the end of a Farewell Function for the final year students.

10

OR

(B) **Develop a debate on any ONE of the following:** **10**

- 1) Media is responsible for violence in society
- 2) Medical testing on animals should be banned

Q.4 Do as directed: (Any TEN) **10**

Fill in the blanks using the appropriate form (singular or plural) of the verb given in brackets. Use the verbs in the tense suggested.

1. There _____ (be - simple present) many flowers in the garden.
2. Twenty years _____ (pass - present perfect) since she left India.
3. Idli and sambhar _____ (be - simple present) my favourite breakfast.
4. Either Ravi or those children _____ (break - present perfect) this frame.
5. Everyone _____ (want - simple present) to succeed.
6. The furniture she bought _____ (be - simple present) very expensive.

Fill in the blanks with the appropriate form of the adjectives given in the brackets:

7. Time is _____ (valuable) than money.
8. He got the _____ (high) marks in English in his class.
9. Our bungalow is at the _____ (far) end of the society.
10. His father is senior _____ (than, to) my father.
11. She is as _____ (beautiful) as her mother.
12. She did the project _____ (carefully) than any other students in the class.
